ANY-LAMP.COM

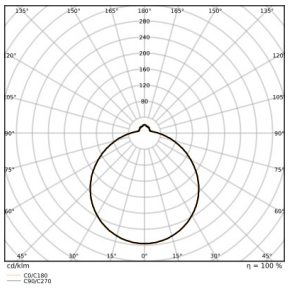

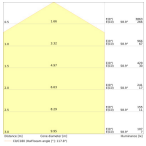

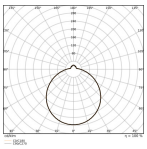

# Specifications Ledvance LED Bulkhead Surface CIRCULAR 500 PS Steel White 42W 3500lm - 830 Warm White | IP44

View Product

## General Information

| | |
|---|---|
| SKU | 247012 |
| EAN | 4099854042119 |
| Brand | Ledvance |
| Manufacturer Name | SF CIRC 500 V 42W 830 IP44 PS LEDV |
| Any Lamp all-in warranty | 5 Years |
| Average Lifetime (h) | 50000 |

## Technical Information

| | |
|---|---|
| Technology | LED Integrated |
| Wattage | 42 |
| Voltage (V) | 220-240 |
| Dimmable | Not Dimmable |
| Colour Code | 830 Warm White |
| Colour temperature (Kelvin) | 3000 Warm White |
| Colour Rendering (Ra) | 80-89 |
| Colour of Light | White |
| Light colour options | Single Color |
| Luminous Flux (Lumen) | 3500 |
| Luminous Efficacy (lm/W) | 83 |
| Power factor | >0.90 |

| | |
|---|---|
| Product Type Category | LED Bulkhead |

## Fixture Information

| | |
|---|---|
| Type of Fixture | Professional |
| Mounting Method | Surface |
| Fixture Connection | Terminal, 3-pole |
| IP-rating | IP44 |
| Impact Protection (IK) | IK03 - 0.35 joule |
| Operating Temperature | -20 to +45 |
| Colour of the Fixture | White |
| Housing | Steel |
| Colour of material | White |
| Series | SURFACE CIRCULAR 500 PS |

## Dimensions

| | |
|---|---|
| Diameter (mm) | 500 |
| Length (mm) | 500 |
| Height (mm) | 105 |

## Sensor Information

| | |
|---|---|
| Type of sensor | No Sensor |


## Why Any-lamp?

Order from the **largest lighting specialist** in Europe

**Customised** quotation

Up to **7 years warranty**

**Easy** return process

Trustpilot